

FIRST FLOOR
3,696 sqf

FRONT YARD
Approx 50' x 93'

BACK YARD
Approx 54' x 95'

6237 TULIP

Proposed Residence

SITE PLAN CONCEPT

6237 Tulip Ln Dallas TX 75230

12/15/2023



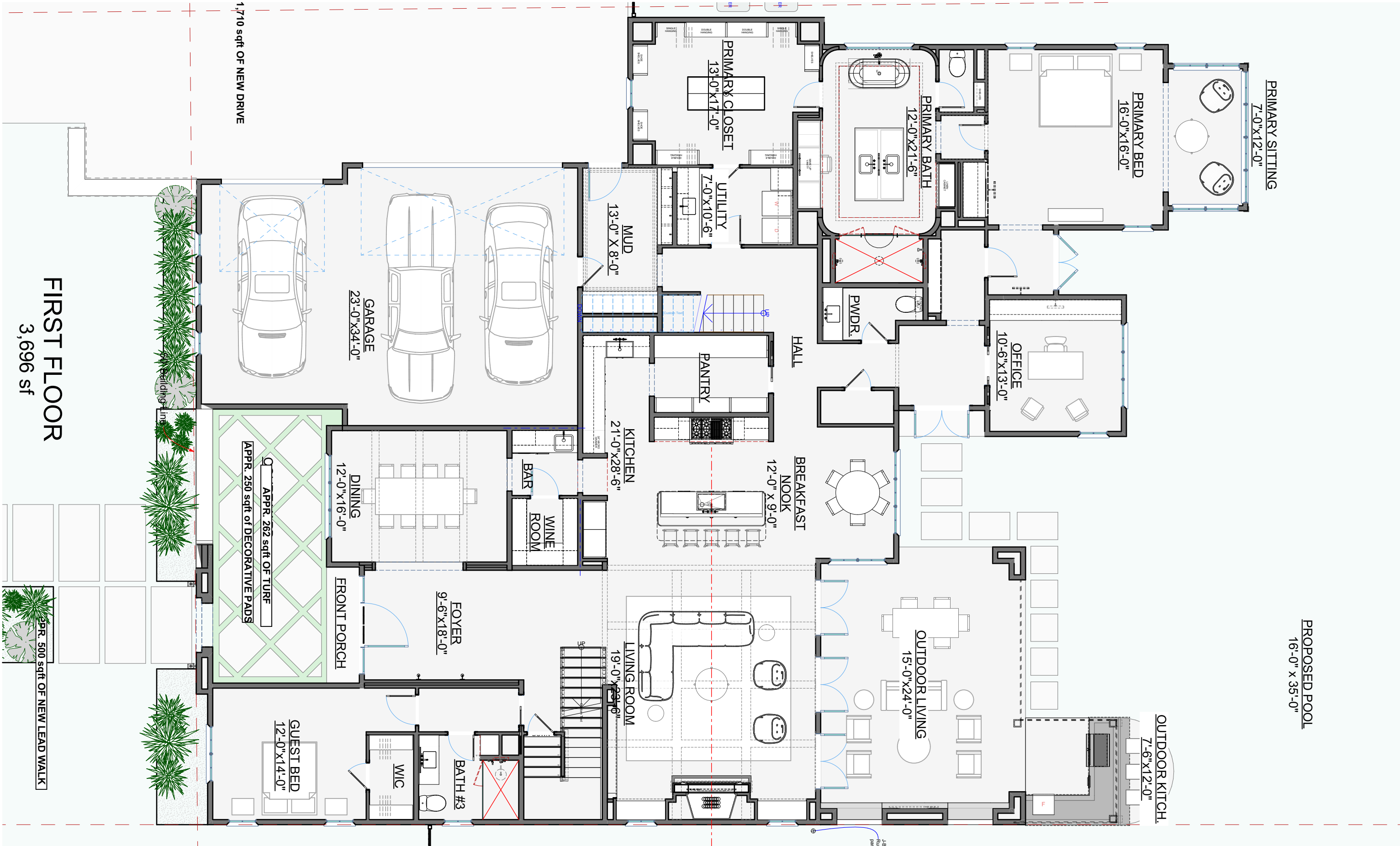

FIRST FLOOR
3,696 sf

1,710 sqft OF NEW DRIVE

PROPOSED POOL
16'-0" x 35'-0"

Proposed Residence

FIRST FLOOR CONCEPT

6237 Tulip Ln Dallas TX 75230

12/15/2023



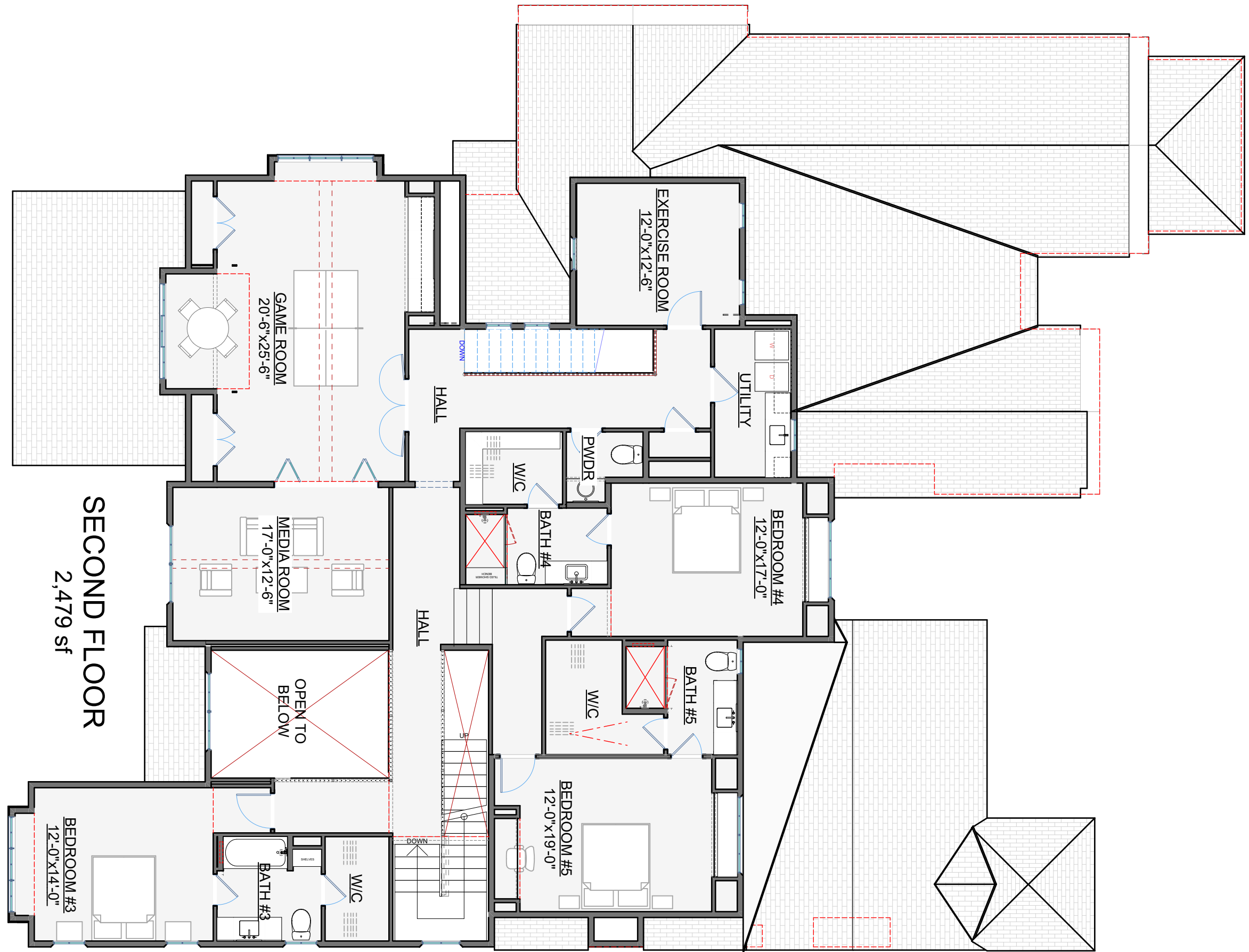

SECOND FLOOR
2,479 sf

Proposed Residence

SECOND FLOOR CONCEPT

6237 Tulip Ln Dallas TX 75230

12/15/2023